

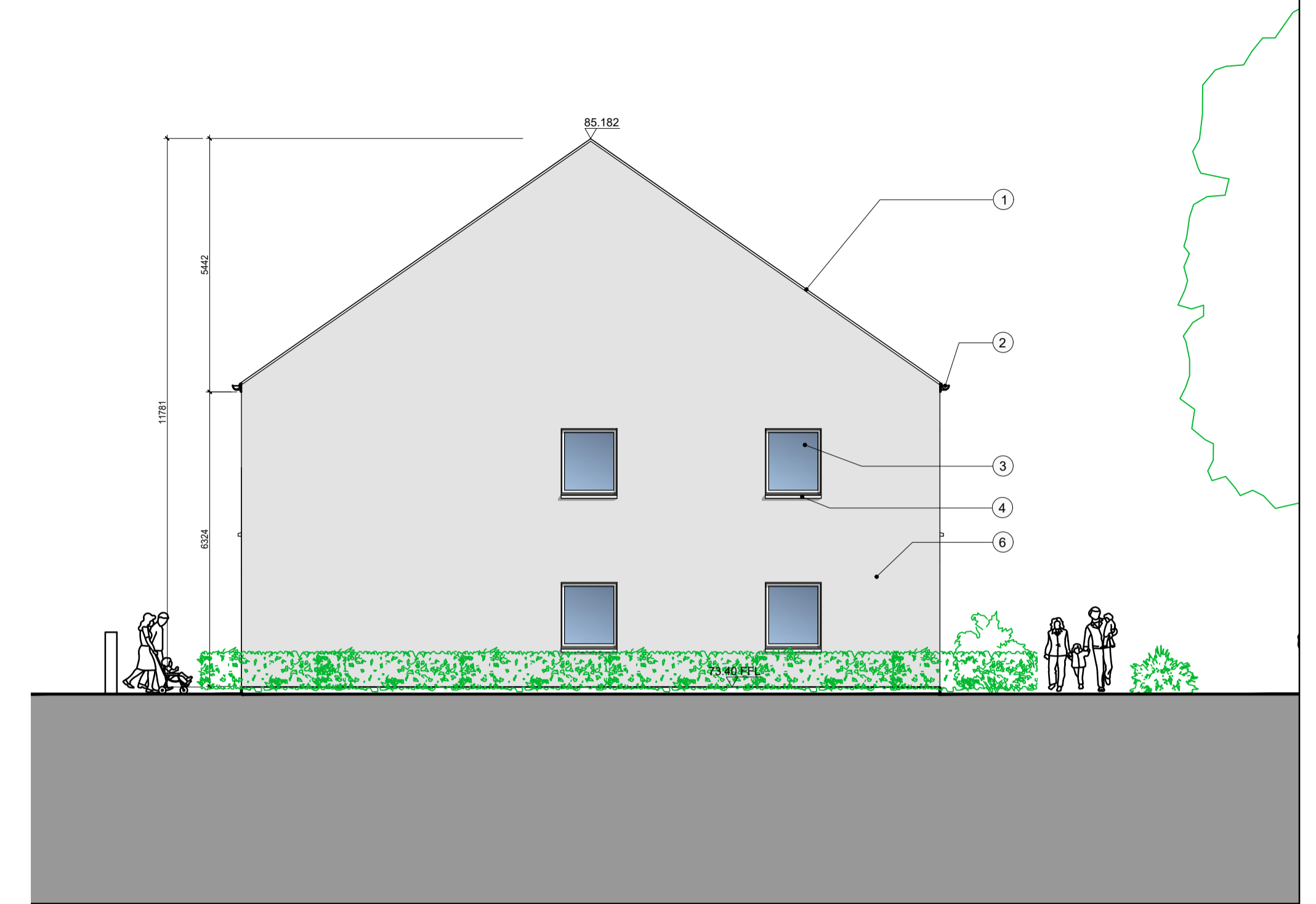

Building B - Proposed South Elevation
Scale 1:100 @ A1



Building B - Proposed West Elevation
Scale 1:100 @ A1



Building B - Proposed North Elevation
Scale 1:100 @ A1

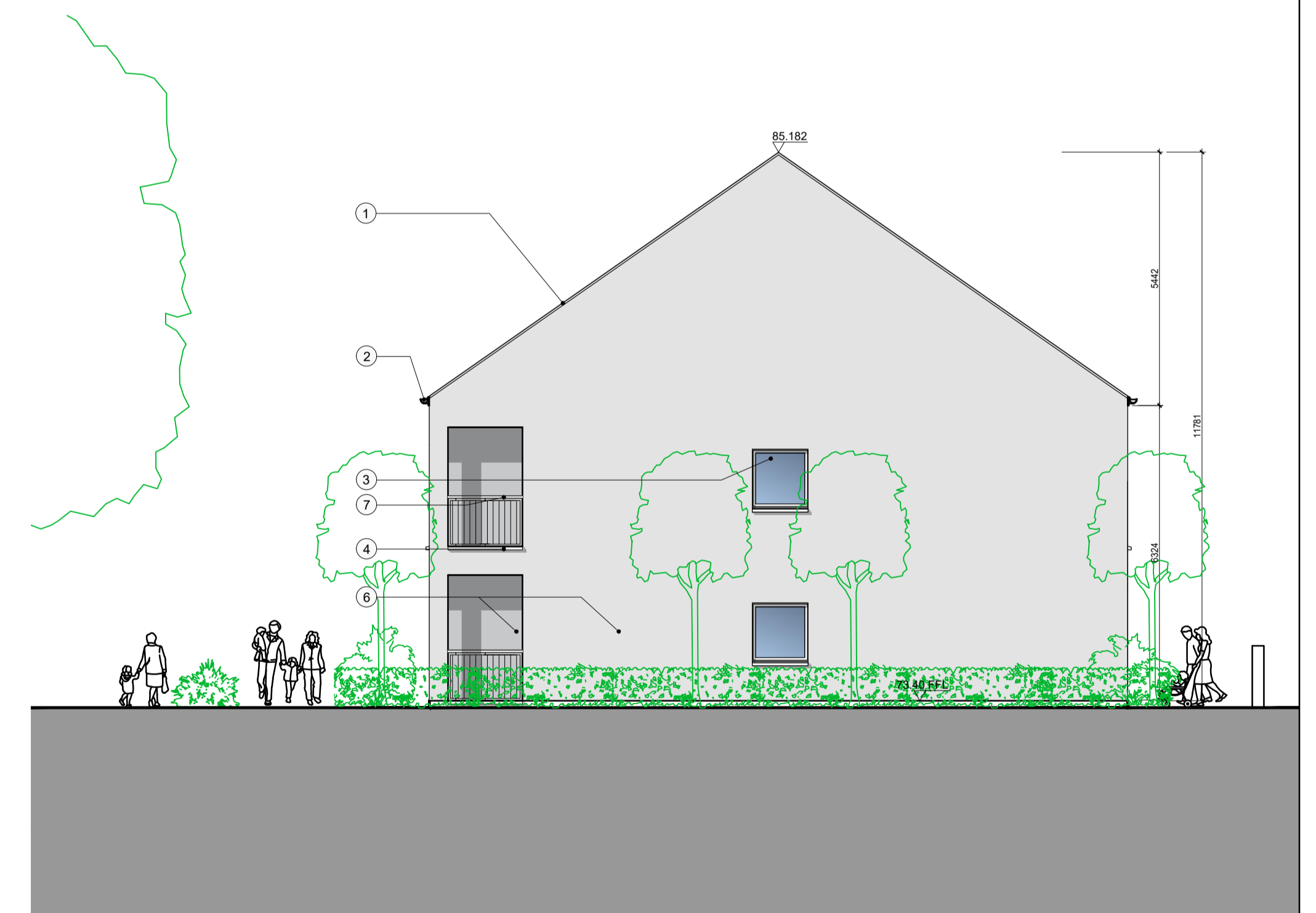

Building B - Proposed East Elevation
Scale 1:100 @ A1



- ① Selected Tiled Roof
- ② Selected Rainwater System
- ③ Selected Aluminum Clad Timber Windows & Rear Door
- ④ Selected Precast Concrete Sill
- ⑤ Selected Painted Timber Entrance Door Screen
- ⑥ Selected Coloured Render Finish
- ⑦ Selected Painted Metal Balustrade & Railing

REVISIONS AFTER LAST PLOT:	

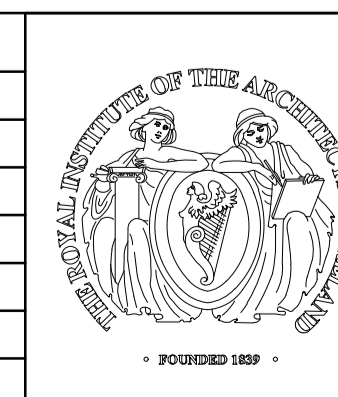

PROJECT: Development at St John's Convent, New Street, Rathangan, Co. Kildare	DATE: 21/03/2024	SCALE: 1:100@A1
DRAWING: APARTMENT BUILDING B PROPOSED ELEVATIONS	DRAWN: RN	JOB NO. 20003
	Ki:20003P	DWG. NO. P-025
	Stage: PLANNING	Revision:
Merchants House, 27-30 Merchants Quay, Dublin 8. Tel: (01) 633 4261. Fax (01) 633 4265 Email: info@walshassociates.ie		